Fishing Maps

Maps For The Serious Angler — John's Sporting Goods

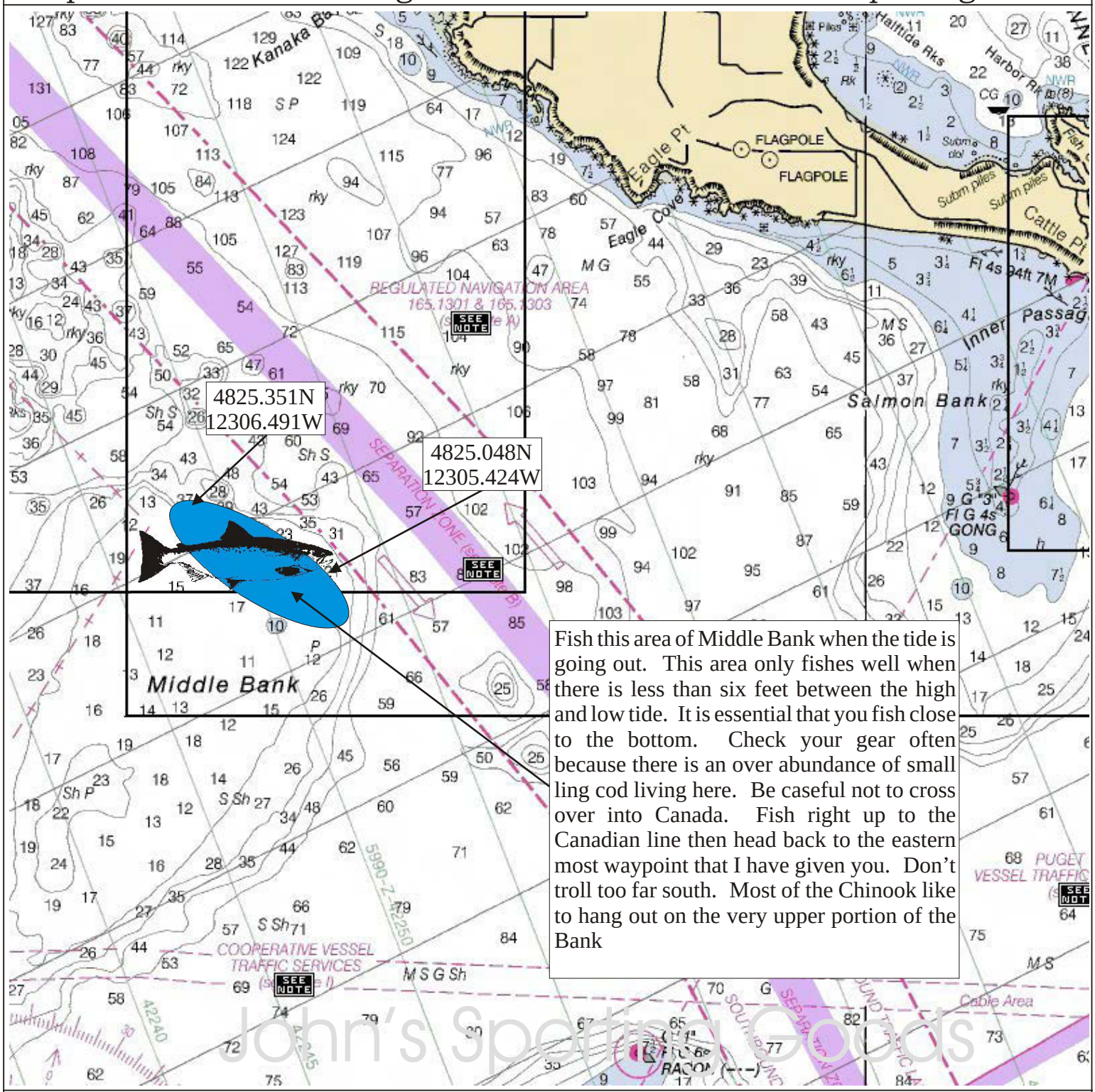

Fish this area of Middle Bank when the tide is going out. This area only fishes well when there is less than six feet between the high and low tide. It is essential that you fish close to the bottom. Check your gear often because there is an over abundance of small ling cod living here. Be caseful not to cross over into Canada. Fish right up to the Canadian line then head back to the eastern most waypoint that I have given you. Don't troll too far south. Most of the Chinook like to hang out on the very upper portion of the Bank

Middle Bank

	January	Feb	March	April	May	June	July	August	Sept	Oct	Nov	Dec
			Chinook	Chinook								